

Single Sourcing

The Rich Ajax Platform

Benjamin Muskalla

RAP Development Team

Who We Are

RAP Development Core
Team
Karlsruhe, Germany

Knowledge?

Web 2.0?

BY ABILITY DO
OR DO NOT

WORK WITH US
AND WE'LL TAKE CARE OF YOU

WORK WITH US
AND WE'LL TAKE CARE OF YOU

WORK WITH US
AND WE'LL TAKE CARE OF YOU

A solution?

single sourcing *[ˈsɪŋ.ɡl sɔːrsɪŋ]*

Single source publishing, also known as single sourcing, allows the same content to be used in different documents or in various formats.

single sourcing *['sɪŋ.ɡl sɔːrsɪŋ]*

Single source publishing, also known as single sourcing, allows the same ~~content~~ to be used in different documents or in various ~~formats~~.

source

runtime environments

Impossible?

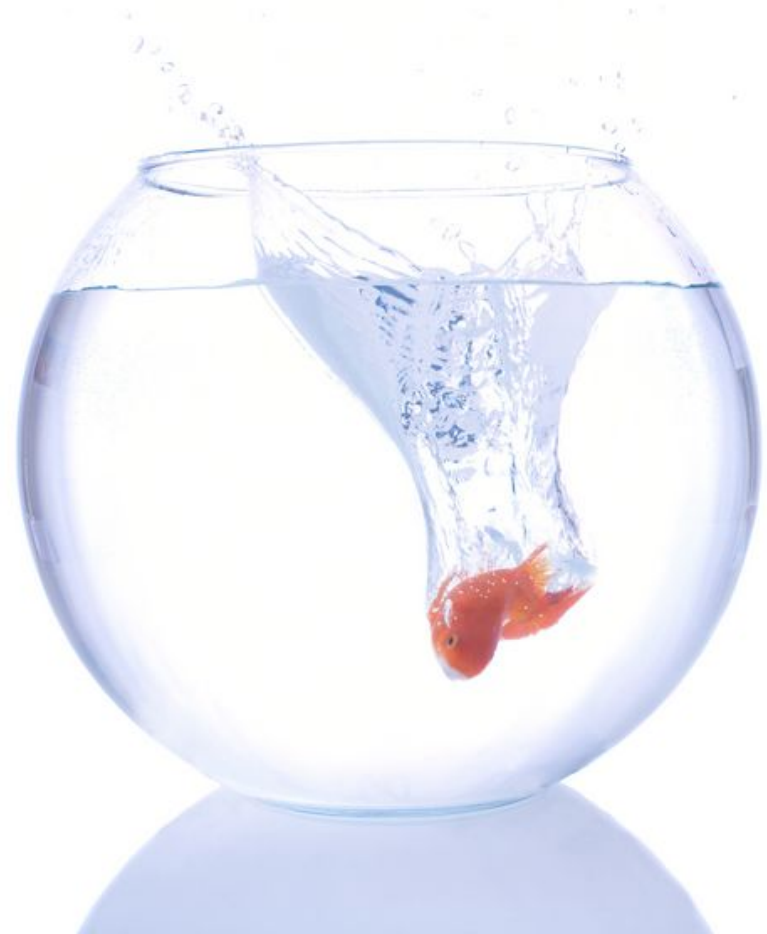
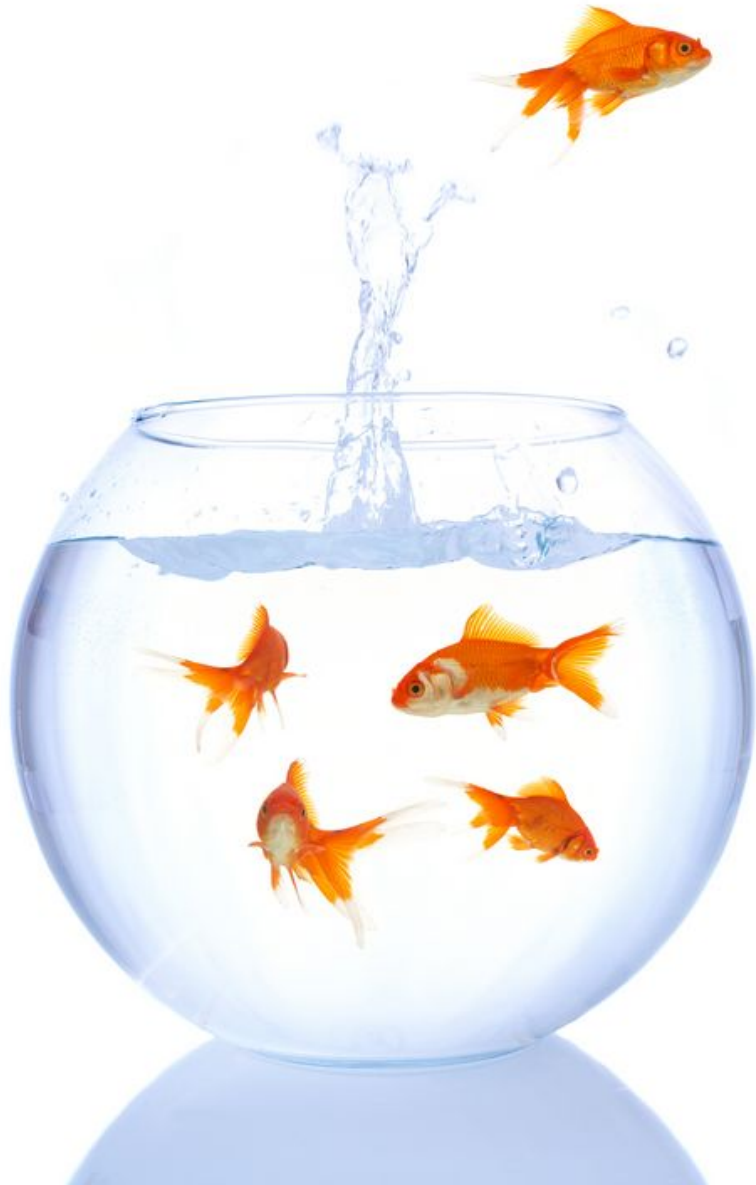

Exchange the runtime!

Layers of RCP

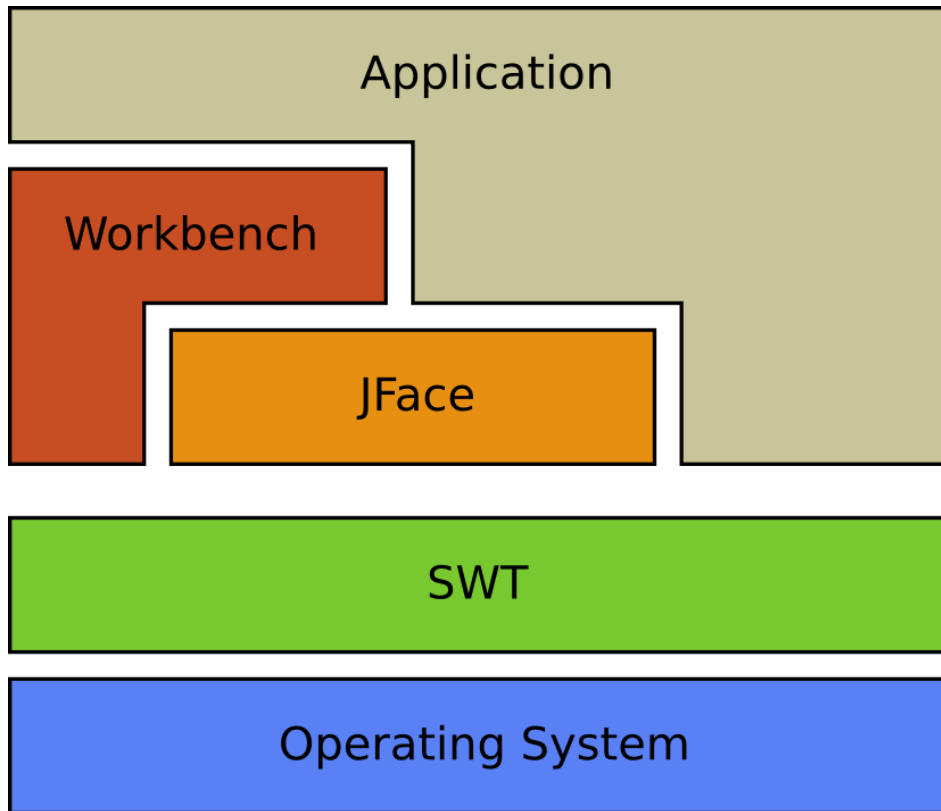

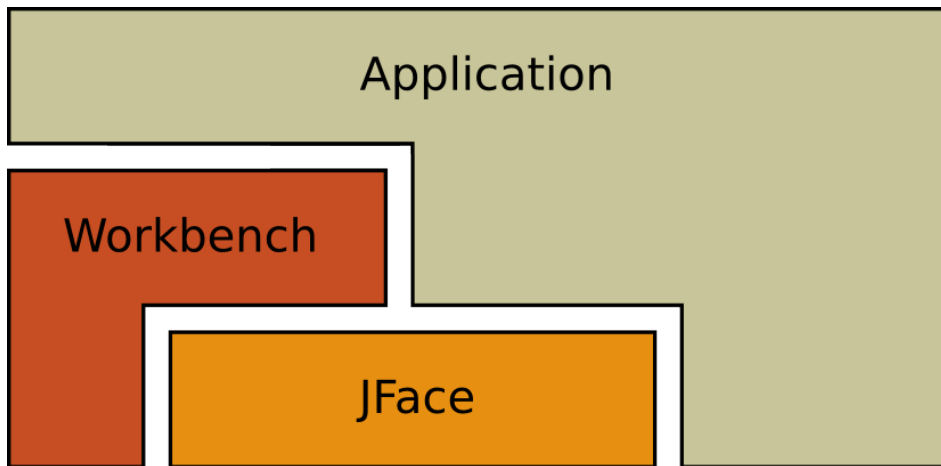

HTTP

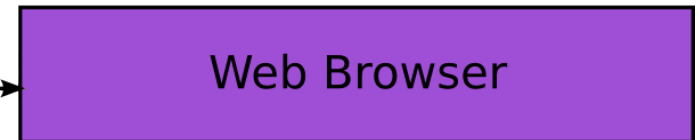

RAP Layers

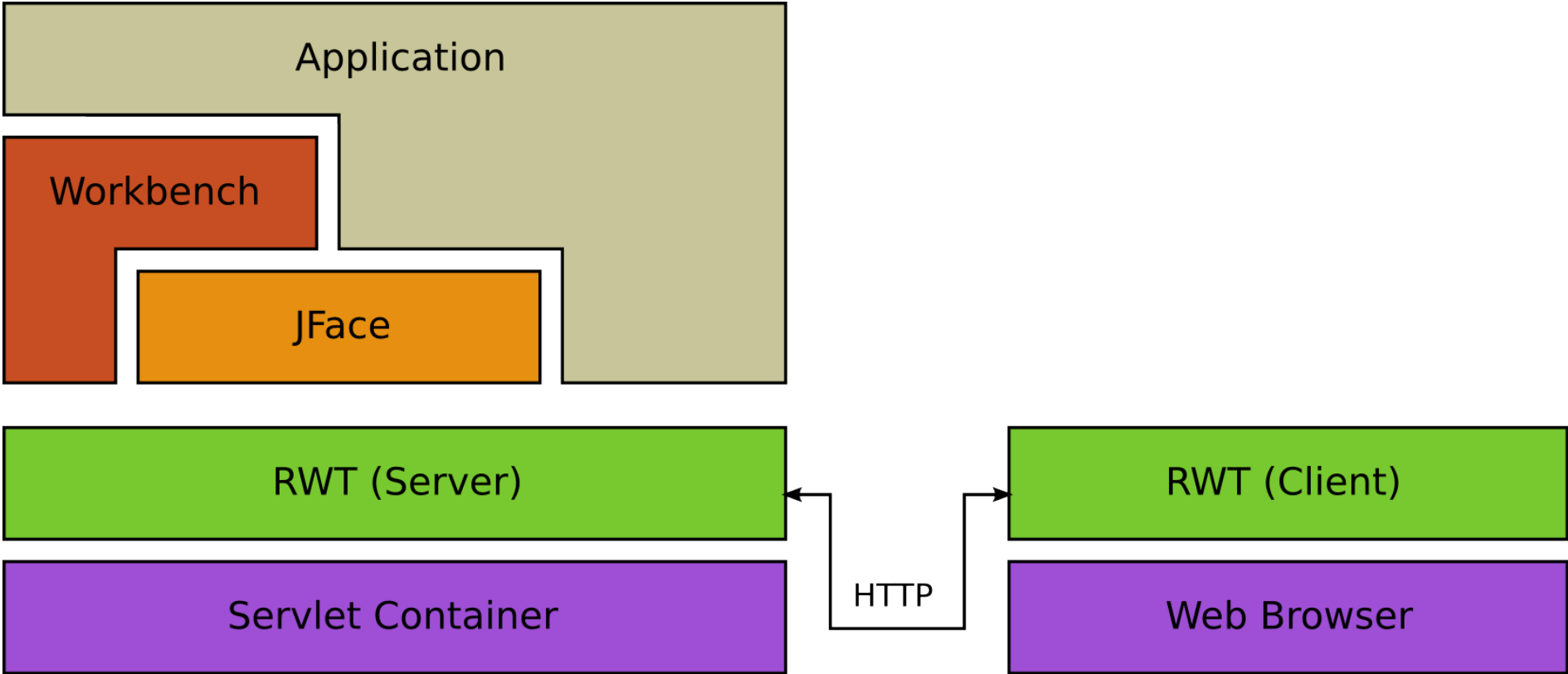

On the Surface

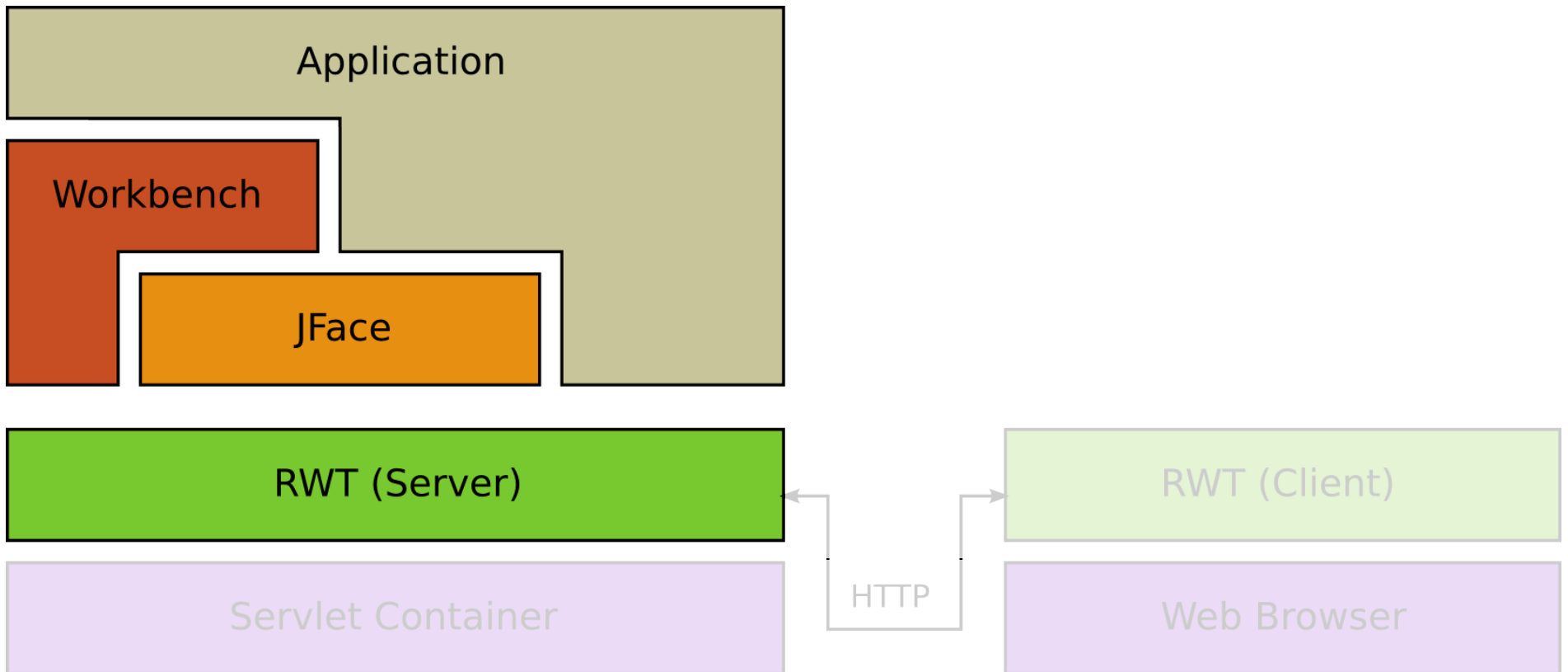

WHY?

It's possible!

It saves **time**...

...and money!

**How much can
we reuse?**

Code Reuse

80%–98% is possible

platform specific code

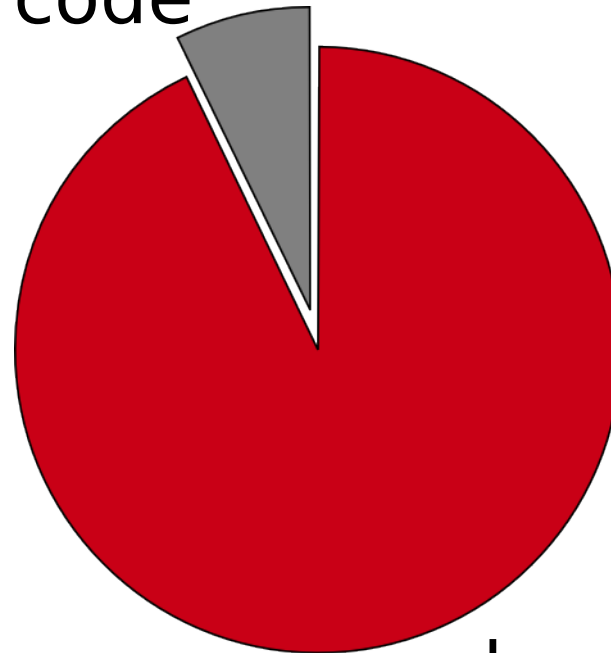

shared code

What about the

2-20%?

RAP Runs in a Browser

File system
GraphicsContext

File upload

RCP

RAP

RAP is Multi-User!

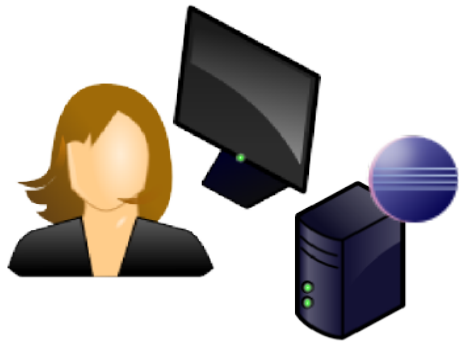

RCP

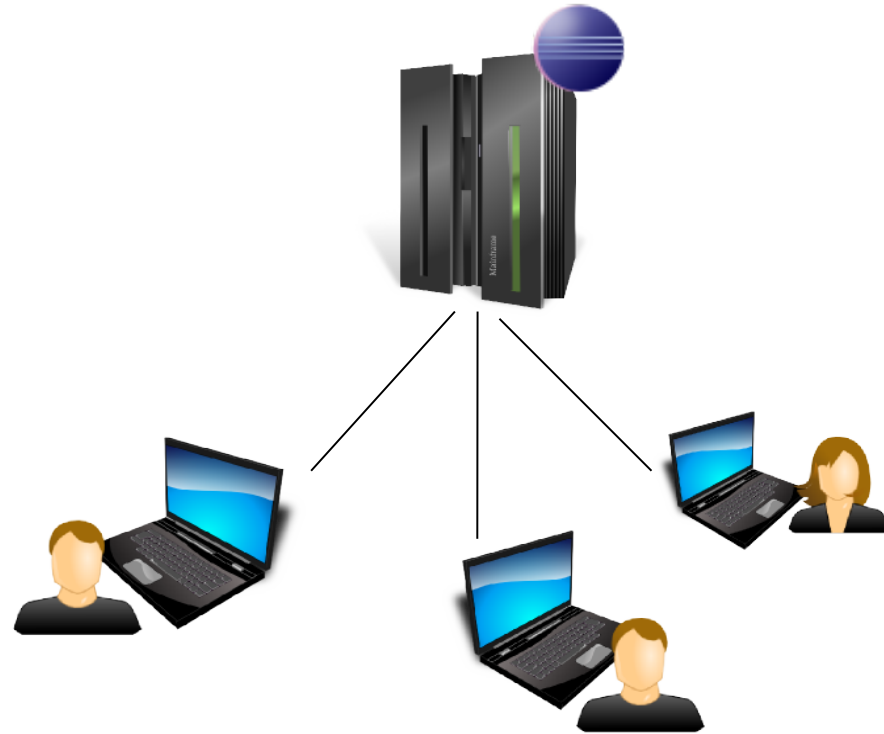

RAP

API Differences

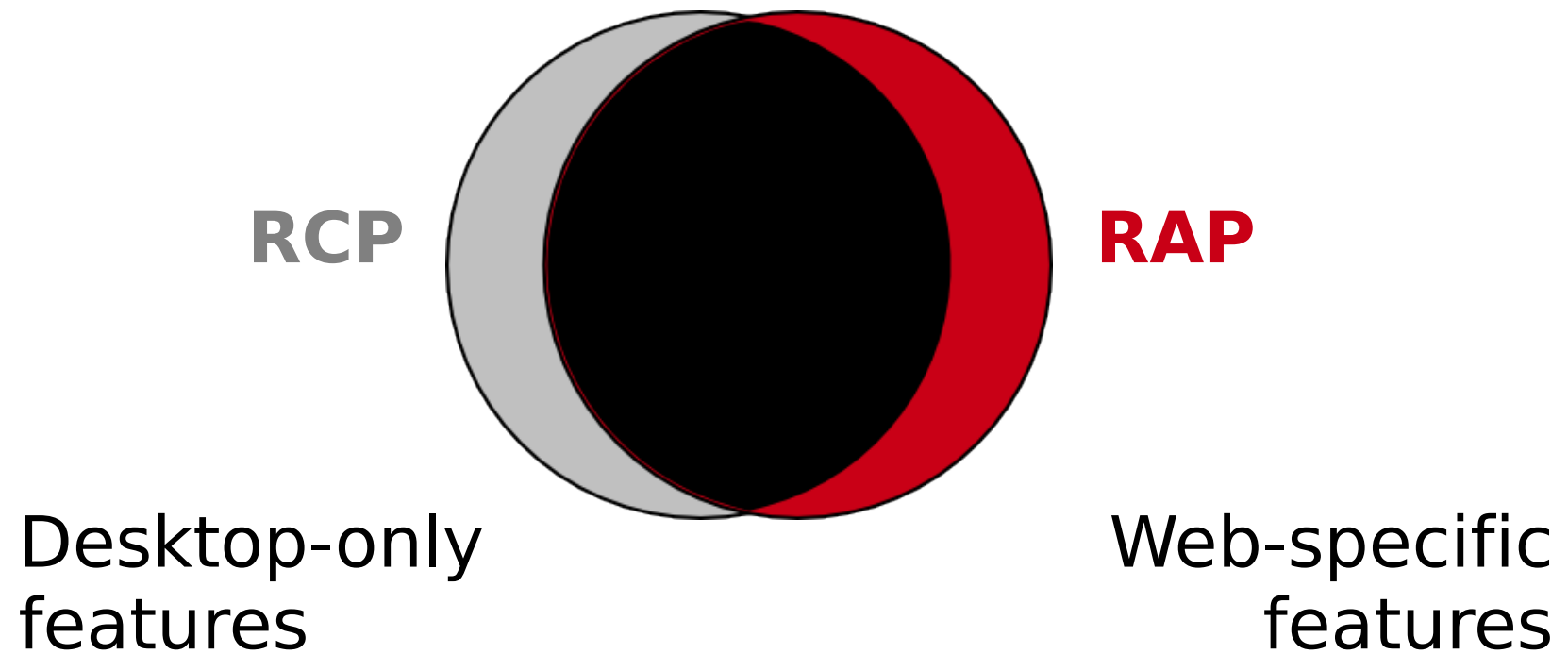

MESSAGE _____

Demo

DATE SCENE TAKE

--	--	--

Techniques

Hand Tools

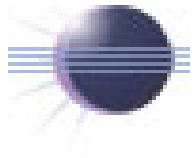

Eclipse SDK

RAP SDK

includes

- RAP Runtime
- Tooling
- Help

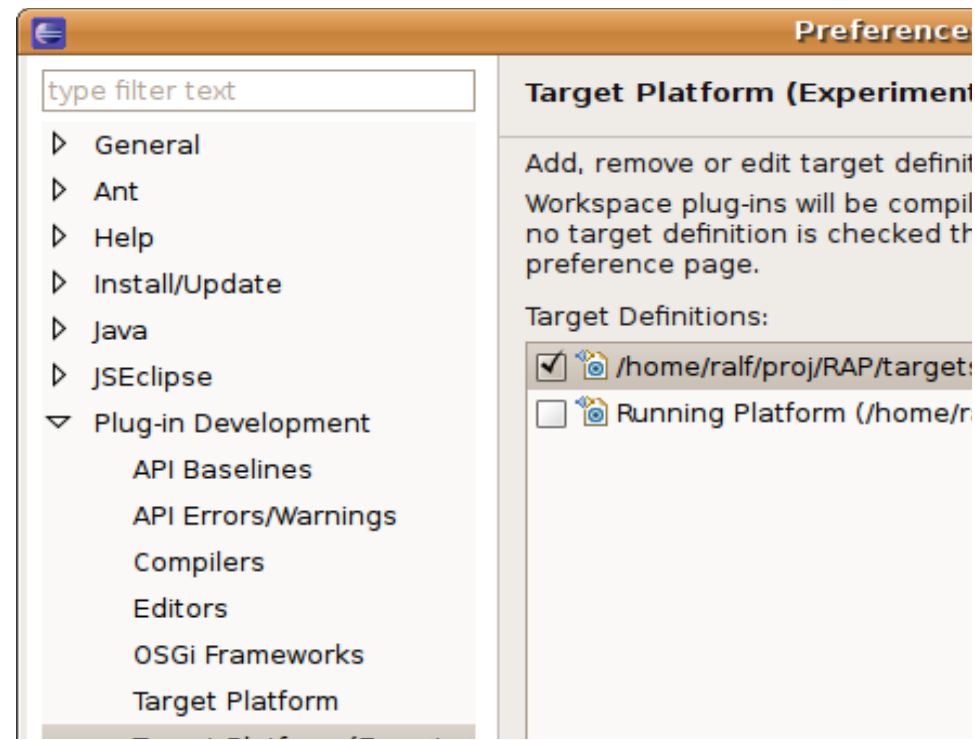

Workplace

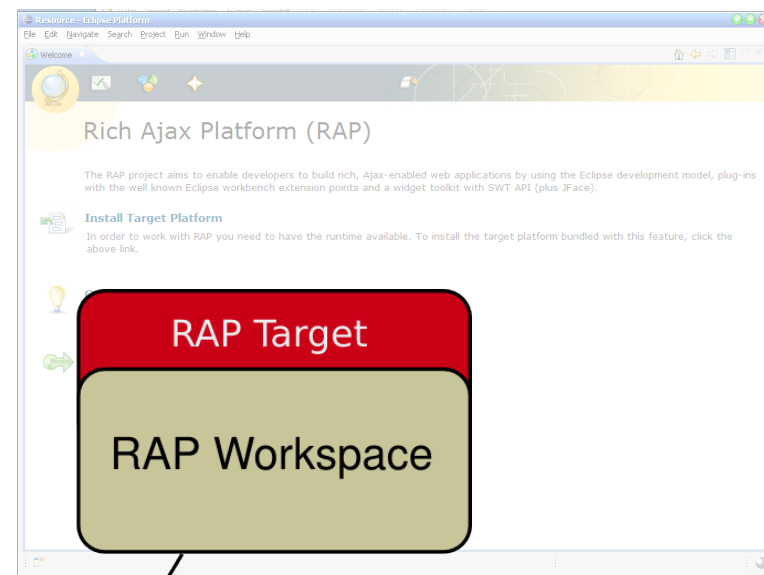
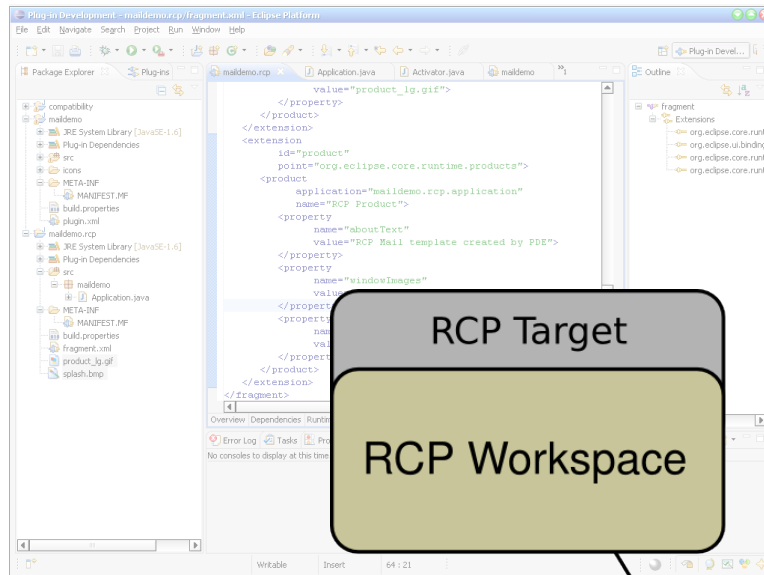

Shared Projects

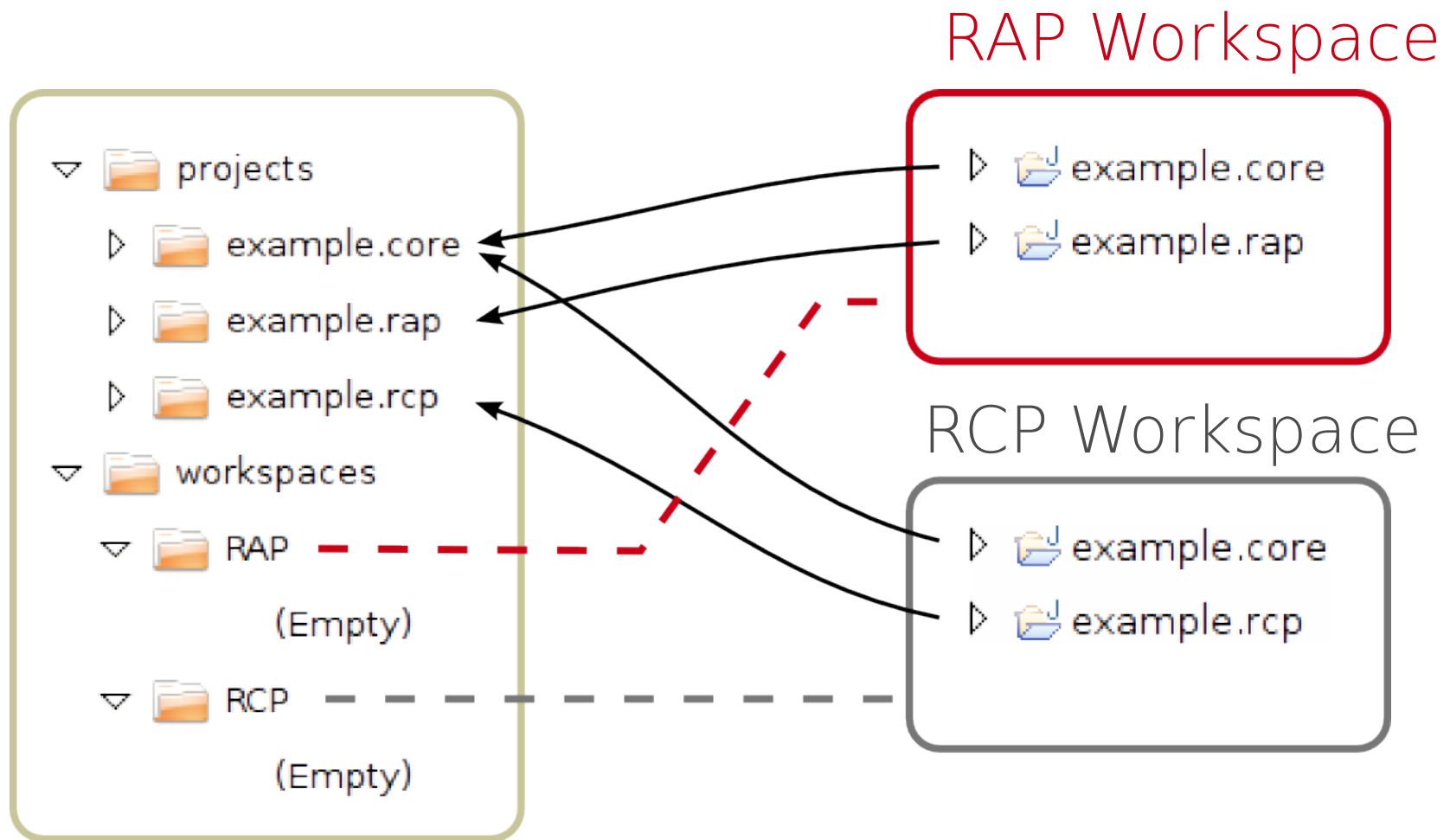

Example Application

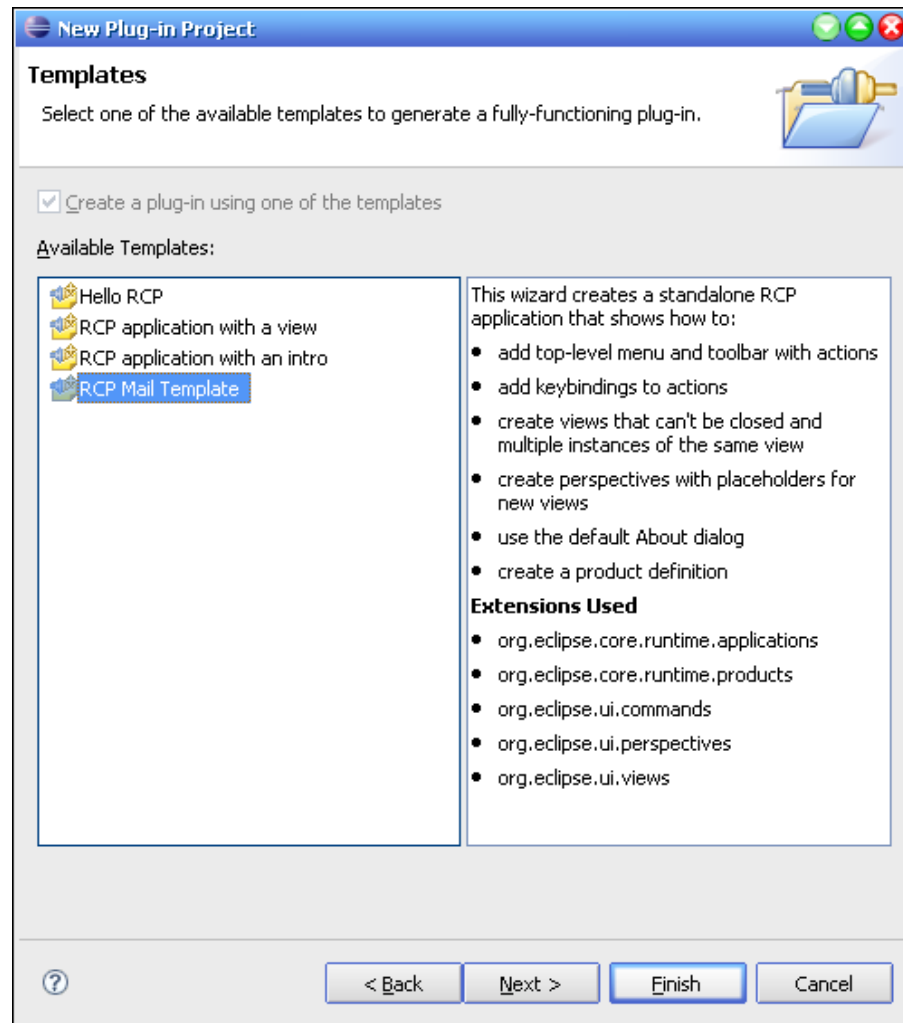

RCP Mail Demo

Import into RAP Workspace

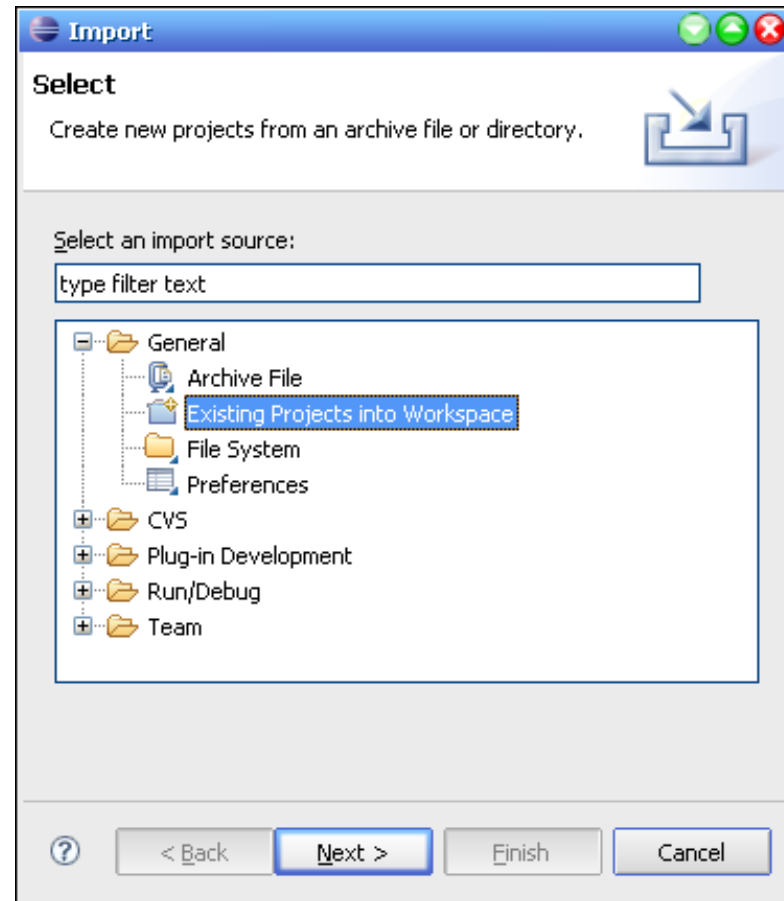

Dependencies

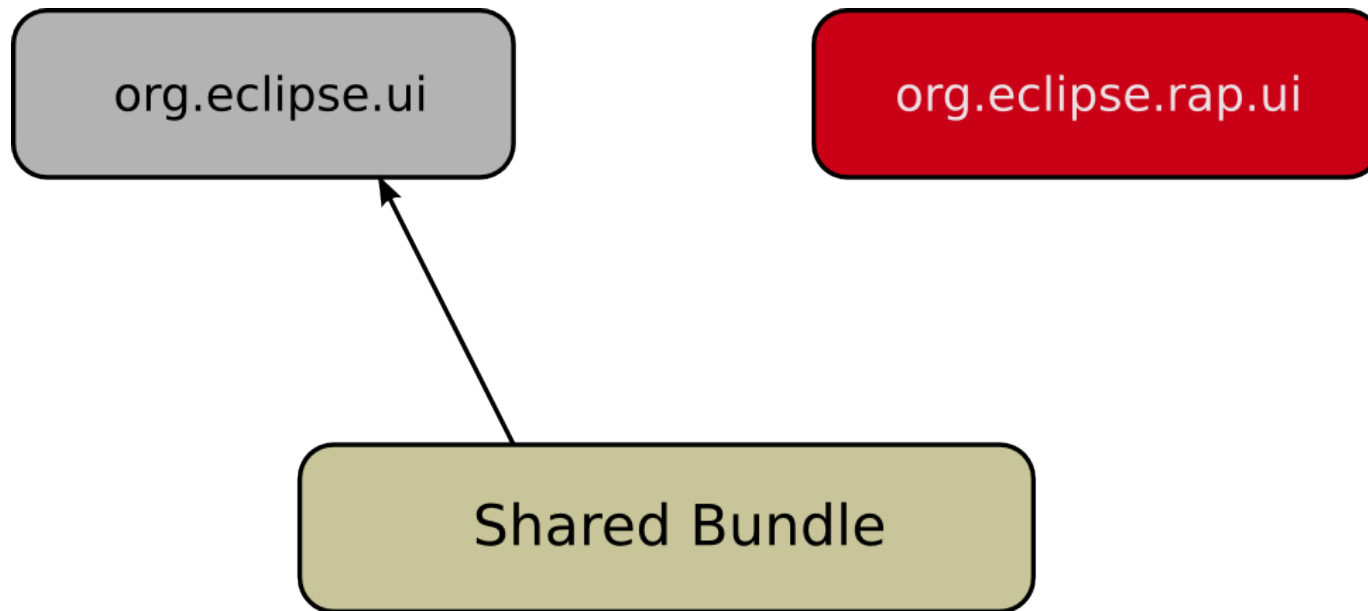

Package Imports
Optional Dependencies

Optional Dependencies

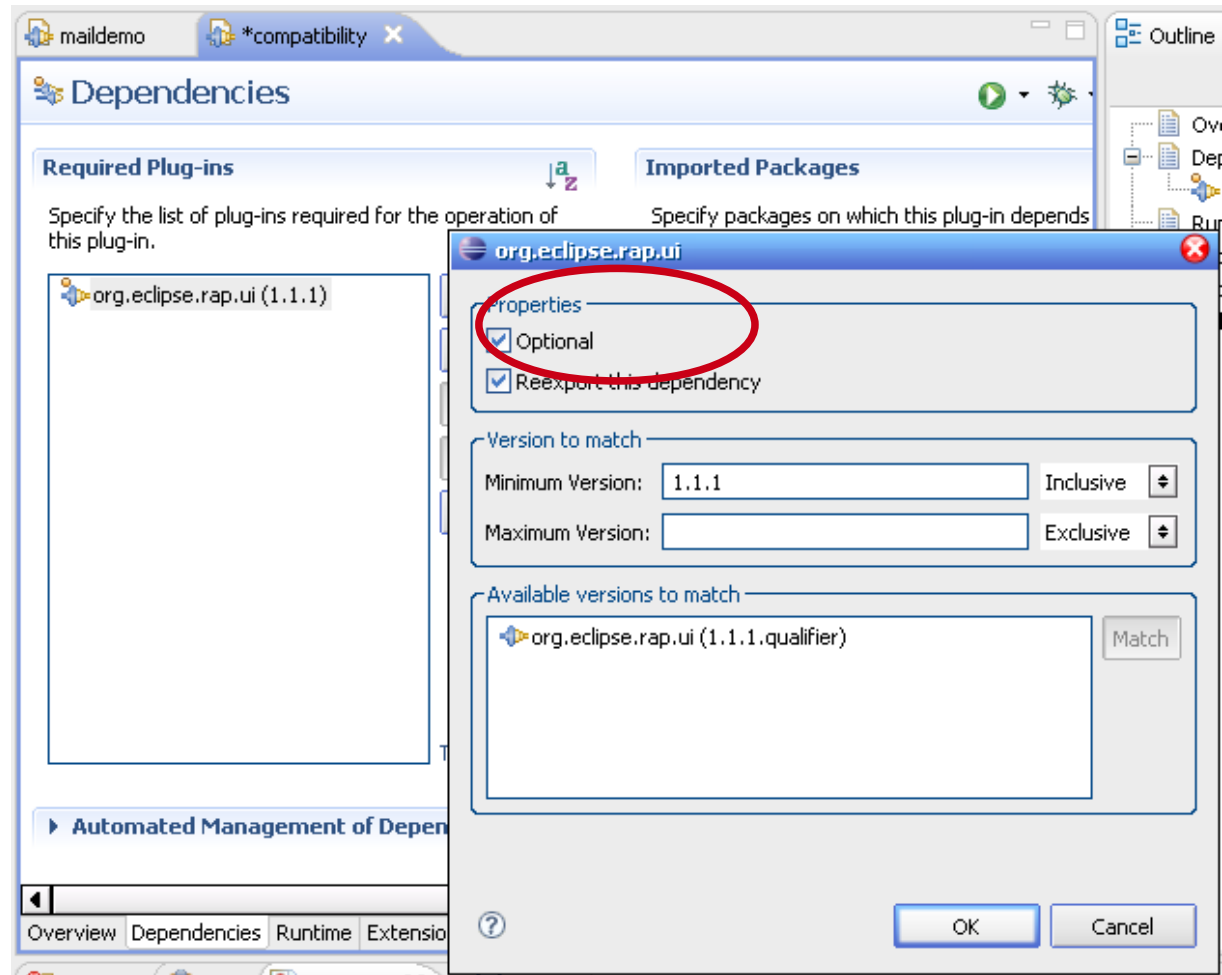

Only Two Errors Left

```
<command
  name="Open Message Dialog"
  description="Open a message dialog"
  categoryId="maildemo.category"
  id="maildemo.openMessage">
</command>
</extension>
<extension
  point="org.eclipse.ui.bindings">
  <key
    commandId="maildemo.open"
    schemeId="org.eclipse.ui.defaultAcceleratorConfiguration"
    sequence="CTRL+2">
  </key>
  <key
    commandId="maildemo.openMessage"
    schemeId="org.eclipse.ui.defaultAcceleratorConfiguration"
    sequence="CTRL+3">
  </key>
  <key
    commandId="org.eclipse.ui.file.exit"
    schemeId="org.eclipse.ui.defaultAcceleratorConfiguration"
    sequence="CTRL+X">
  </key>
</extension>
```

The Problems view at the bottom shows two errors:

Description	Resource	Path	Location	Type
Errors (2 items)				
ActionFactory.ABOUT cannot be resolved	ApplicationAc...	maildemo/src/mail...	line 51	Java Problem
Unknown extension point: 'org.eclipse.ui.bindings'	plugin.xml	maildemo	line 59	Plug-in Proble...
Warnings (5 items)				

The status bar at the bottom indicates the current cursor position: Writable, Insert, 59 : 1.

Fragments

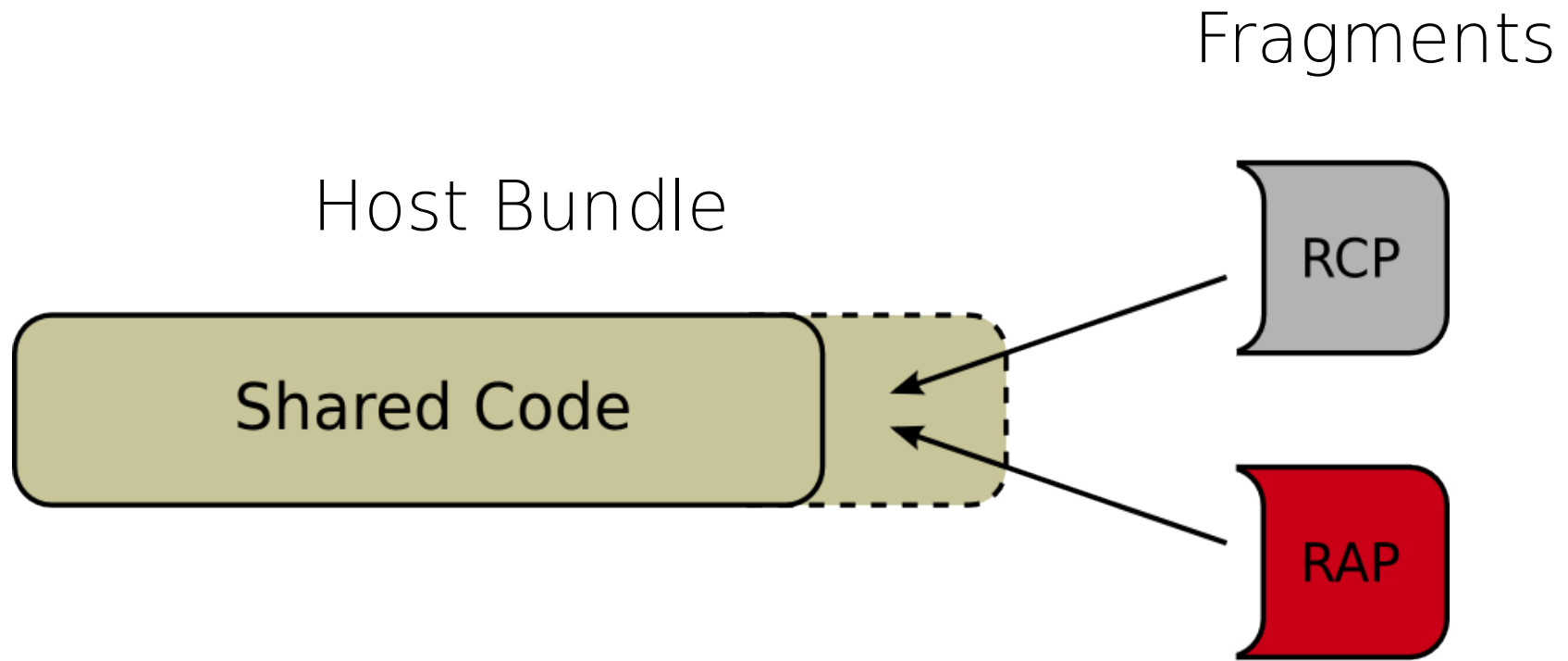

Create Fragments

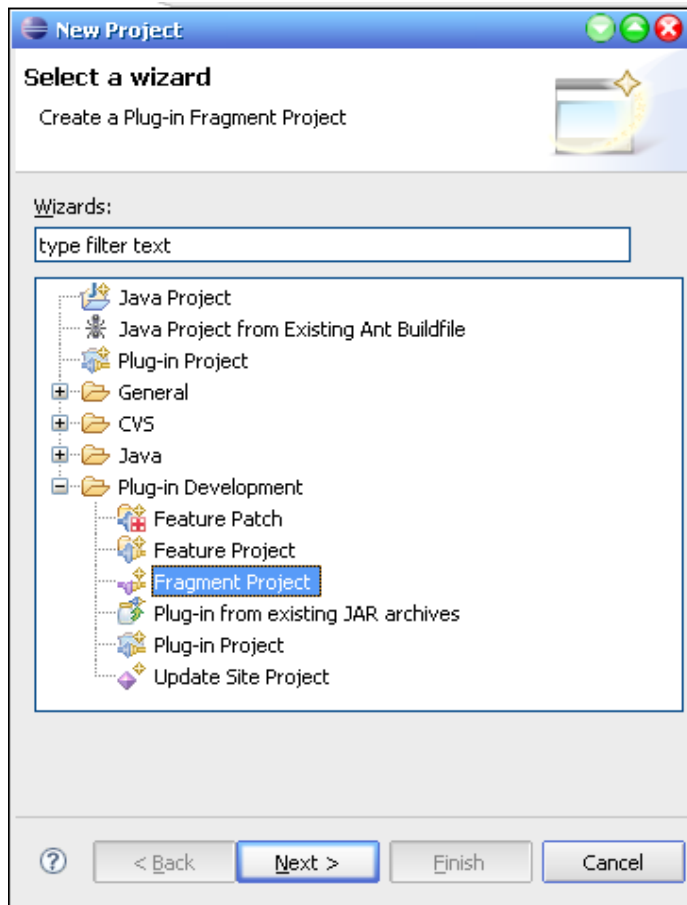

- ▶ compatibility
- ▶ maildemo
- ▶ maildemo.rap
- ▶ JRE System Library [JavaSE-1.6]
- ▶ Plug-in Dependencies
- src
- ▶ META-INF
- build.properties

- compatibility
- maildemo
- maildemo.rcp
- JRE System Library [JavaSE-1.6]
- Plug-in Dependencies
- src
- META-INF
- MANIFEST.MF
- build.properties

Move extensions

```
<?xml version="1.0" encoding="UTF-8"?>
<?eclipse version="3.2"?>
<fragment>
  <extension
    point="org.eclipse.ui.bindings">
    <key
      commandId="maildemo.open"
      schemeId="org.eclipse.ui.defaultAcceleratorConfiguration"
      sequence="CTRL+2">
    </key>
    <key
      commandId="maildemo.openMessage"
      schemeId="org.eclipse.ui.defaultAcceleratorConfiguration"
      sequence="CTRL+3">
    </key>
    <key
      commandId="org.eclipse.ui.file.exit"
      schemeId="org.eclipse.ui.defaultAcceleratorConfiguration"
      sequence="CTRL+X">
    </key>
  </extension>
</fragment>
```

The Problems view at the bottom shows 0 errors, 5 warnings, and 0 others. The status bar at the bottom indicates the current cursor position is at line 22, column 1.

Only One Error Left

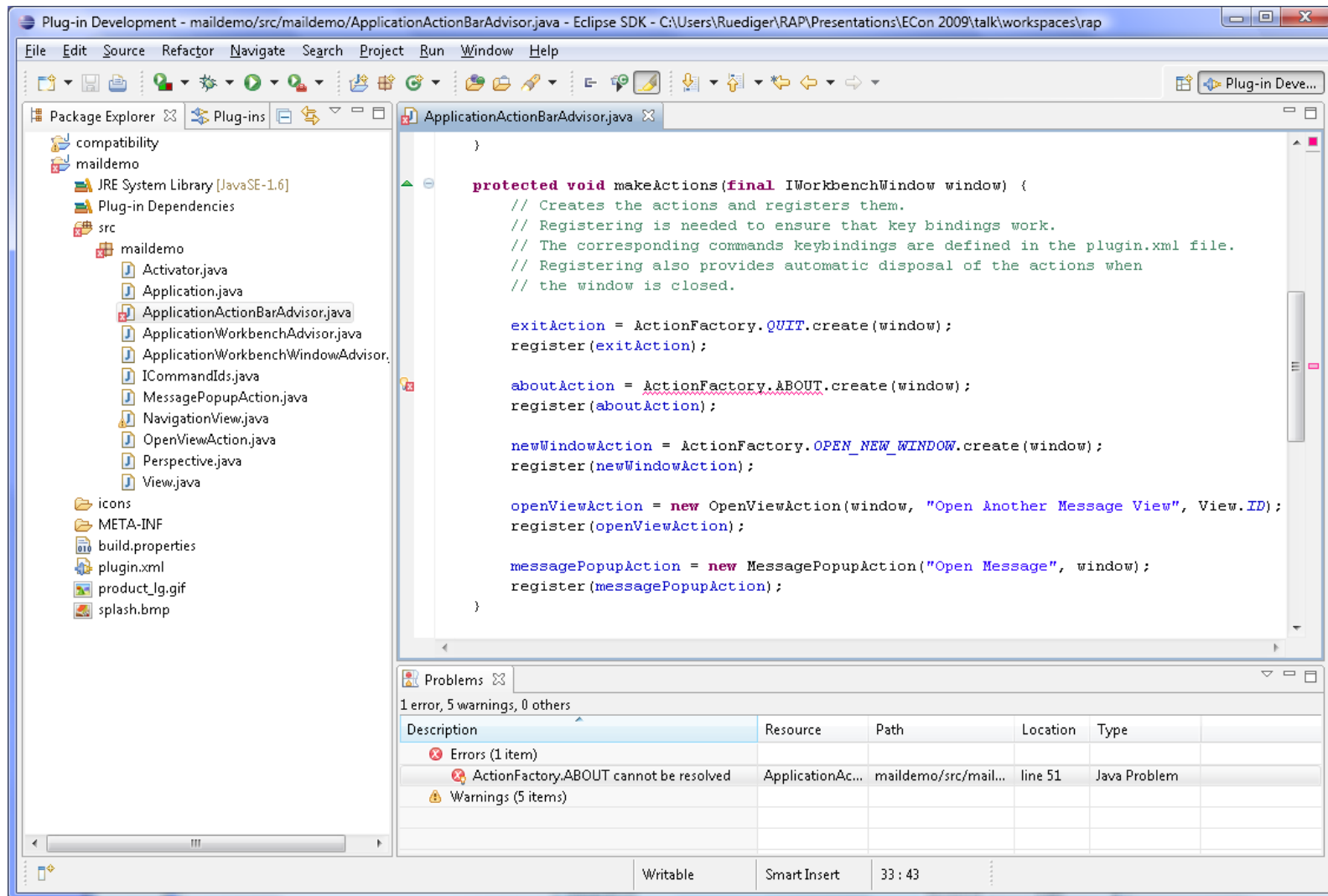

```
protected void makeActions(final IWorkbenchWindow window) {  
    // Creates the actions and registers them.  
    // Registering is needed to ensure that key bindings work.  
    // The corresponding commands keybindings are defined in the plugin.xml file.  
    // Registering also provides automatic disposal of the actions when  
    // the window is closed.  
  
    exitAction = ActionFactory.QUIT.create(window);  
    register(exitAction);  
  
    aboutAction = ActionFactory.ABOUT.create(window);  
    register(aboutAction);  
  
    newWindowAction = ActionFactory.OPEN_NEW_WINDOW.create(window);  
    register(newWindowAction);  
  
    openViewAction = new OpenViewAction(window, "Open Another Message View", View.ID);  
    register(openViewAction);  
  
    messagePopupAction = new MessagePopupAction("Open Message", window);  
    register(messagePopupAction);  
}
```

Description	Resource	Path	Location	Type
Errors (1 item)				
ActionFactory.ABOUT cannot be resolved	ApplicationAc...	maildemo/src/mail...	line 51	Java Problem
Warnings (5 items)				

Writable Smart Insert 33:43

Delegation

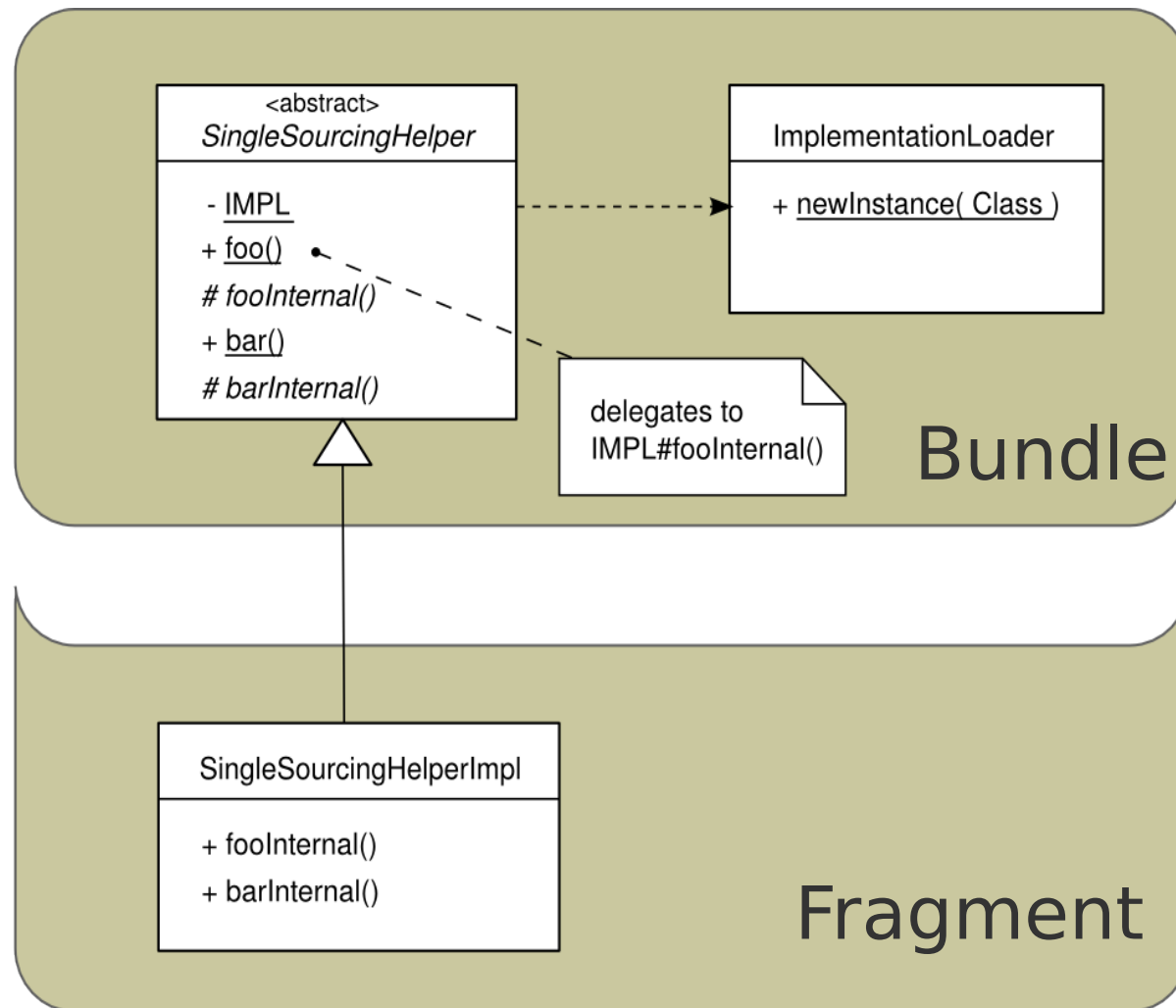

API Differences

RCP

```
exitAction = ActionFactory.QUIT.create(window);  
register(exitAction);
```

```
aboutAction = ActionFactory.ABOUT.create(window);  
register(aboutAction);
```

RAP

```
aboutAction = new AboutAction(window);  
register(aboutAction);
```

RCP

+

RAP

```
aboutAction = AboutActionHelper.create(window);  
register(aboutAction);
```

Helper Class

```
public abstract class AboutActionHelper {  
    private static final AboutActionHelper IMPL;  
    static {  
        IMPL = (AboutActionHelper) ImplementationLoader.newInstance( AboutActionHelper.class );  
    }  
    public static IWorkbenchAction create( IWorkbenchWindow window ) {  
        return IMPL.createInternal( window );  
    }  
    abstract IWorkbenchAction createInternal( IWorkbenchWindow window );  
}
```

ImplementationLoader

```
public class ImplementationLoader {  
    public static Object newInstance( Class type ) {  
        String name = type.getName();  
        Object result = null;  
        try {  
            result = type.getClassLoader().loadClass( name + "Impl" ).newInstance();  
        } catch( Throwable throwable ) {  
            // TODO handle exception  
        }  
        return result;  
    }  
}
```

Implementations

RCP

```
public class AboutActionHelperImpl extends AboutActionHelper {  
    IWorkbenchAction createInternal( IWorkbenchWindow window ) {  
        return ActionFactory.ABOUT.create( window );  
    }  
}
```

RAP

```
public class AboutActionHelperImpl extends AboutActionHelper {  
    private final class AboutAction extends Action implements IWorkbenchAction {  
    }  
    IWorkbenchAction createInternal( IWorkbenchWindow window ) {  
        return new AboutAction( window );  
    }  
}
```

Zero Errors

Description	Resource	Path	Location	Type
Warnings (1 item)				
Bundle 'org.eclipse.ui' cannot be resolved	MANIFEST.MF	org.eclipse.rap.tutori...	line 7	Plug-in Problem

Entry Point

Extension Element Details

Set the properties of "entrypoint". Required fields are denoted by "*".

id*:	<input type="text" value="maildemo.rap.entrypoint"/>
class*:	<input type="text" value="maildemo.EntryPoint"/> <input type="button" value="Browse..."/>
parameter*:	<input type="text" value="maildemo"/>

```
public class EntryPoint implements IEntryPoint {  
  
    public int createUI() {  
        Display display = PlatformUI.createDisplay();  
        return PlatformUI.createAndRunWorkbench(display, new ApplicationWorkbenchAdvisor());  
    }  
}
```

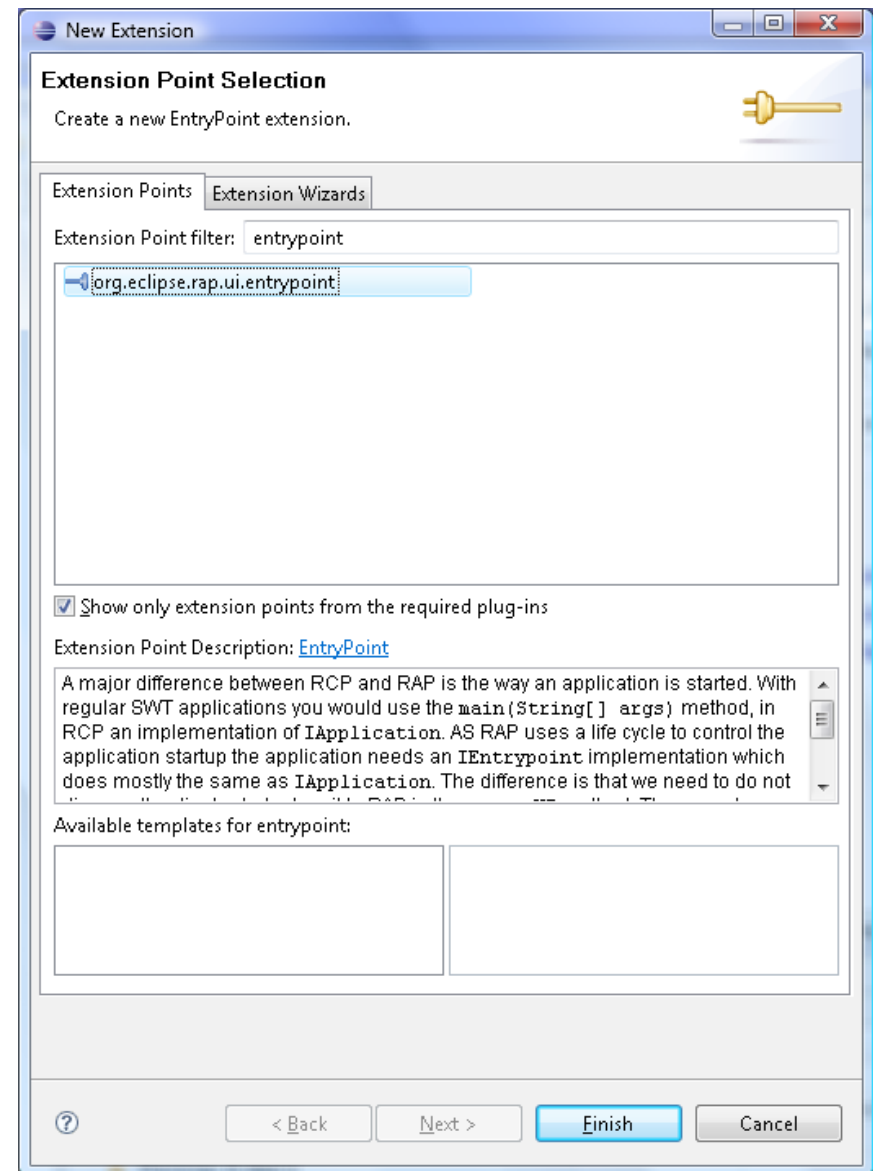

Lift Off

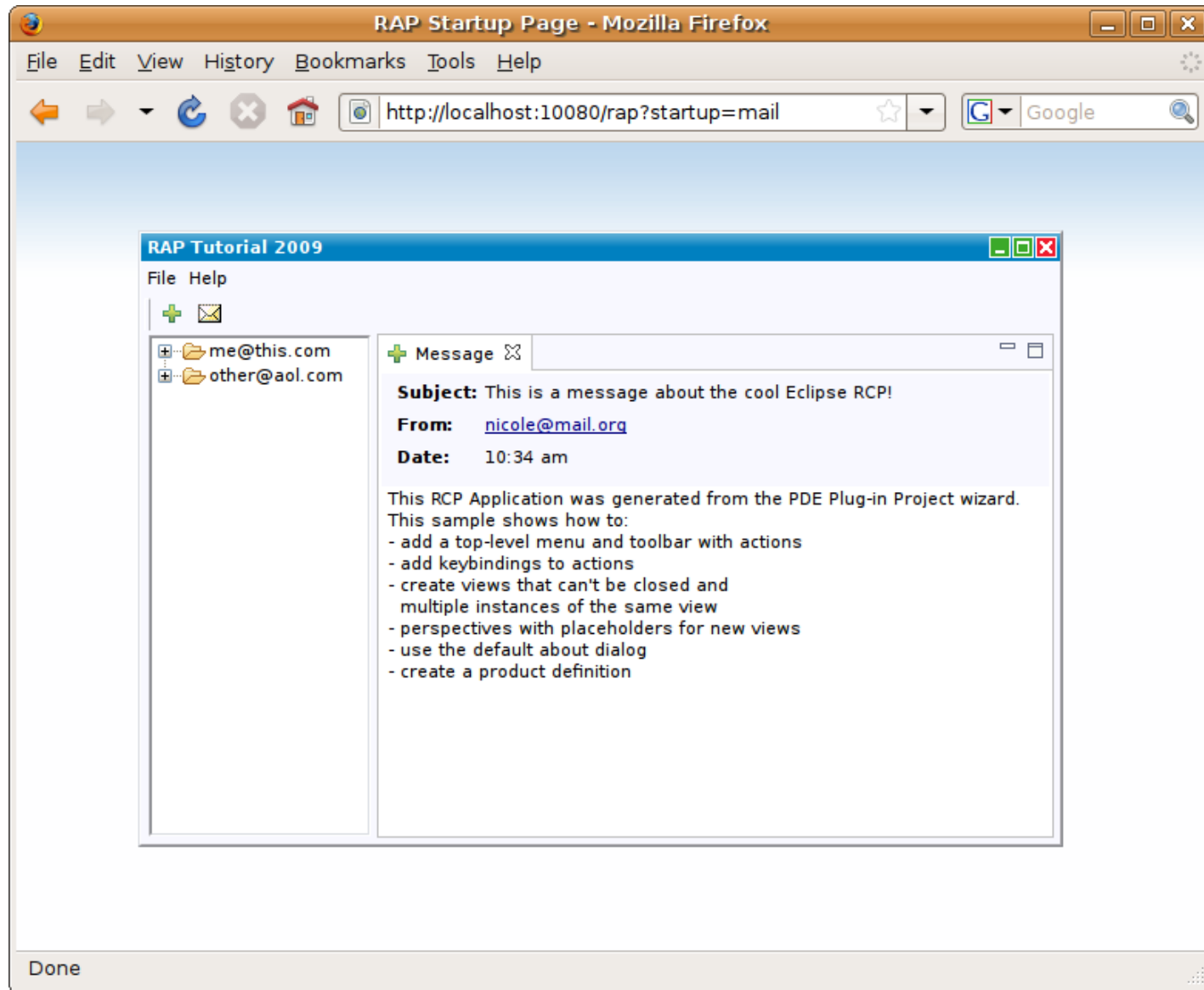

MESSAGE _____

Demo

DATE

SCENE

TAKE

Deployment?

OSGi vs. J2EE ?

As server...

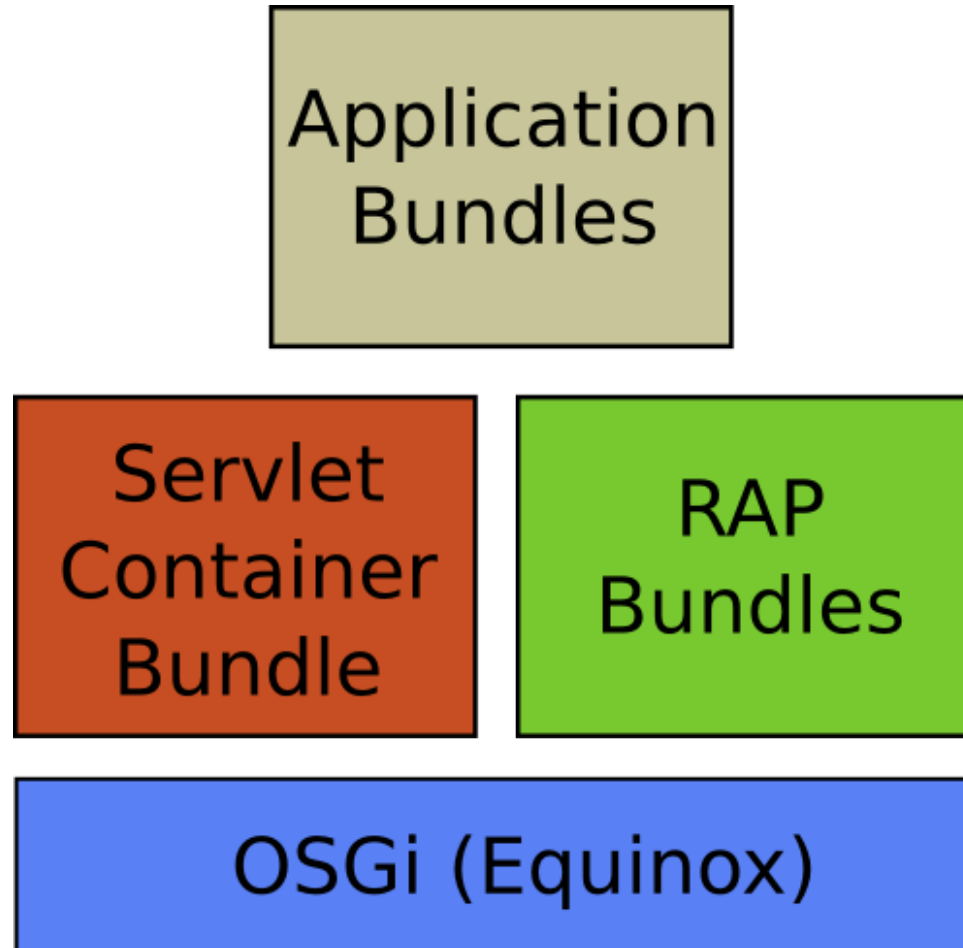

..or embedded

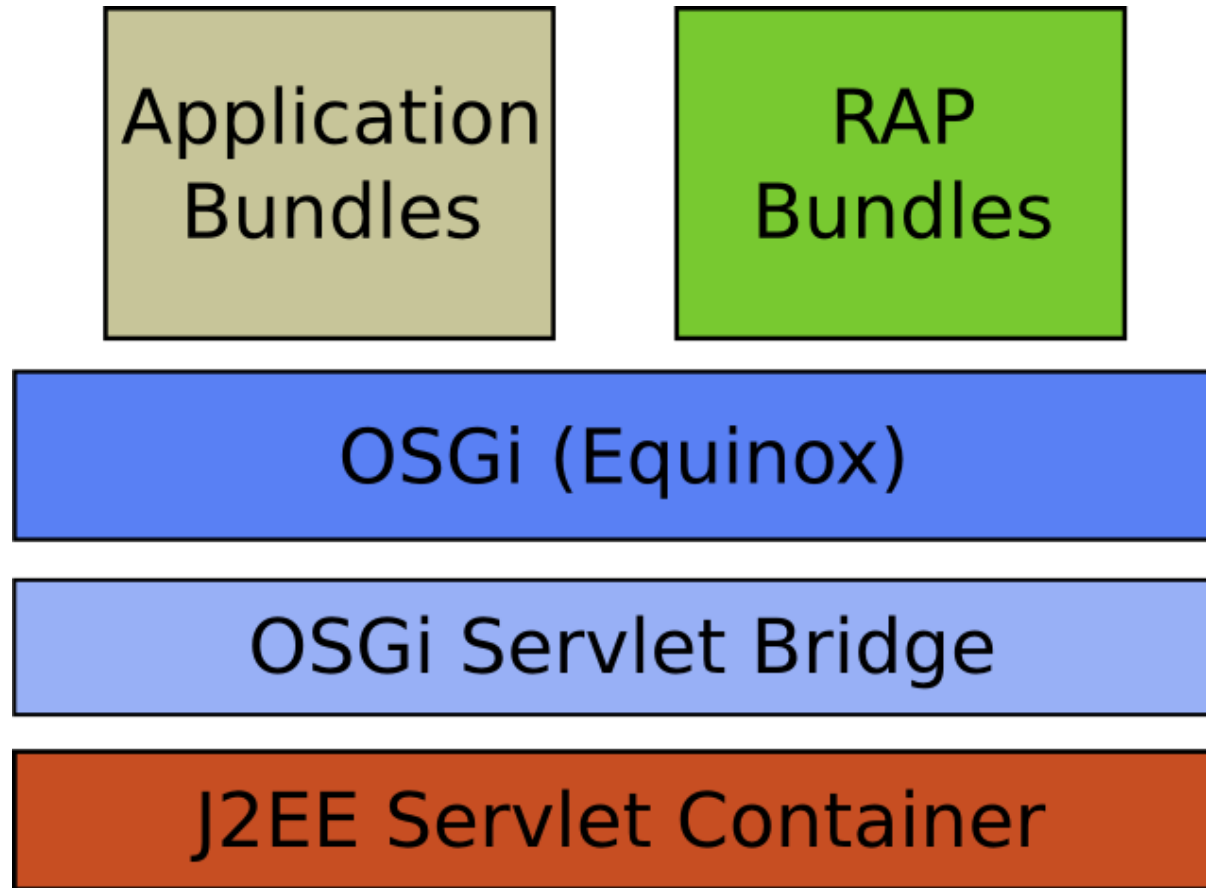

Conclusion?

“Cool, one runtime to
rule them all.”

Chris Aniszczyk, EclipseSource

The actors

RAP

<http://www.eclipse.org/rap/>

RCP

<http://www.eclipse.org/rcp>

Thanks for listening!

www.eclipsesource.com/rap

www.eclipse.org/rap